

② Belgam

- 22 -

100

VALUATION REPORT FOR

THE OFFICIAL LIQUIDATOR
HIGH COURT OF KARNATAKA
CORPORATE BHAVAN
12TH FLOOR, RAHEJA TOWERS
NO. 26-27, M G ROAD
BANGALORE - 560 001

VALUATION OF COMMERCIAL UNIT, FURNITURE, FIXTURES AND OFFICE
EQUIPMENTS BELONGING TO
M/s. VIJAYA COMMERCIAL CREDIT LIMITED
(NO. OLB/S3(V)/Co.P.125/2002/2860/2016)
(COMPANY IN LIQUIDATION)

H. JAYASURYA & ASSOCIATES

'SREE RAMA KRUPA'
No. 17/F, 2nd Main, 1st Block,
R.T. Nagar, BANGALORE - 560 032.
☎ : 2333 24 50, 2333 84 54
Mobile : 98800 81750
Email : h.jsurya@gmail.com

ISO 9001 : 2008 CERTIFIED ORGANISATION

**APPROVED VALUERS & CHARTERED ENGINEERS ON THE
PANEL MAINTAINED BY BANKS**

H. JAYASURYA & ASSOCIATES

GOVT. REGD. VALUERS & CHARTERED ENGINEERS
ON THE PANEL OF BANKS

☎ : 2333 24 50, 2333 84 54

Mobile : 98800 81750

Email : h.jsurya@gmail.com

'SREE RAMA KRUPA', No. 17/F, 2nd Main, 1st Block, R.T. Nagar, BANGALORE - 560 032.

VALUATION OF BUILDINGS, PLANT & MACHINERY, EQUIPMENTS, VEHICLES, STOCK AUDITS & TECHNO-ECONOMIC APPRAISALS.

ISO 9001 : 2008 CERTIFIED ORGANISATION

**VALUATION OF COMMERCIAL UNIT, FURNITURE, FIXTURES AND OFFICE
EQUIPMENTS BELONGING TO
M/s. VIJAYA COMMERCIAL CREDIT LIMITED
(No. OLB/S3(V)/Co.P.125/2002/2860/2016)
(COMPANY IN LIQUIDATION)**

At the request of THE OFFICE OF THE OFFICIAL LIQUIDATOR, HIGH COURT OF KARNATAKA, CORPORATE BHAVAN, 12TH FLOOR, RAHEJA TOWERS, NO. 26-27, M G ROAD, BANGALORE - 560 001, to inspect the Commercial Unit, Furniture, Fixtures and Office Equipments belonging to M/s. Vijaya Commercial Credit Limited, situated at Office Premises Nos. 101 & 102, First Floor, 'PAI ARCADE', No. 3493/1-B, Samadevi Galli, College Road Corner, Belgaum - 590 002 and to furnish a Valuation Report, we the undersigned Govt Regd Valuers, Chartered Engineers, Appraisers and Industrial Consultants did inspect and value the Immovable property in the presence of Sri. Krishna Reddy, Official from OL Office.

VALUATION OF COMMERCIAL UNIT, FURNITURE, FIXTURES AND OFFICE EQUIPMENTS :

We have perused the property file and other documents made available to us. We have inspected the property, scrutinized the location, took measurements and report as under :

I. GENERAL

1. Date as on which valuation is made : 15th December 2016



2. Purpose of valuation : To assess fair market value of the Commercial Unit, Furniture, Fixtures and Office Equipments at the request of THE OFFICE OF THE OFFICIAL LIQUIDATOR HIGH COURT OF KARNATAKA CORPORATE BHAVAN, 12TH FLOOR RAHEJA TOWERS, NO. 26-27 M G ROAD, BANGALORE - 560 001.

2. BASIS OF VALUATION :

Commercial Unit : Fair Market Value basis

3. Name of Owner/Owners and their Address : M/s. Vijaya Commercial Credit Limited Office Premises No. 101 & 102 First Floor, 'PAI ARCADE' No. 3493/1-B, Samadevi Galli College Road Corner Belgaum - 590 002.

4. Brief description of the property and its location : The Commercial Unit is situated in the First Floor. It is besides IDBI Bank, Samadevigalli Branch. The property is situated at about ¼ Km from Khade Bazaar Road.

5. Is the property is situated in Residential/Commercial/Industrial/ Mixed area : Busy Commercial Area

6. Classification of the locality High/Middle/Poor : Middle

7. Means of proximity to surface communication by which locality is served : Buses, autos, cars, etc. upto approaches.



II EXTENT OF COMMERCIAL UNIT

8. Extent of land supported by documentary proof, shape and physical features : Two Deeds of Sale dated 25.09.1996, Doc. No. 1967/1996-97 and dated 15.03.1996, Doc. No. 4226/1995-96
Total SBA of the Units : 950 Sft
Proportionate UDS : 39.26 Sq. Yards

SL NOS.	UNIT NO.	SBA	UDS
1.	101 As per Sale Deed dated 15.03.1996 Doc. No. 4226/1995-96	750 Sft	31.00 Sq. Yards
2.	102 As per Sale Deed dated 25.09.1996 Doc. No. 1967/1996-97	200 Sft	8.26 Sq. Yards
TOTAL		950 Sft	39.26 Sq. Yards

9. Road/Streets or Lanes on which the land is abutting : The property is abutting the Samadevi Galli on the Northern side

10. Schedule of the Property :

BOUNDARIES :

Unit No. 101

- East : Nala
West : Remaining portion of the First Floor of the said C.T.S. No. 3493/1-B
North : Samadevi Galli
South : C.T.S. No. 3493/1-C



- ab -

Unit No. 102

East : Vijaya Commercial Credit Limited premises
West : Staircase and remaining portion of the First Floor of the said
CTS No. 3493/1B
North : Samadevi Galli
South : Remaining portion of C.T.S. No. 3493/1B

11. DESCRIPTION OF COMMERCIAL UNITS :

The entire building has a Basement, Ground, First and Second Floor. The Commercial Units are situated in the First Floor. The super built up area measures about 950 Sft with proportionate undivided share of 39.26 Sq. Yards in the municipal land and common areas. The Commercial units were kept vacant at the time of our inspection.

It is observed that the office premises is not maintained well and is affected by lot of dust, dirt and birds droppings. It requires minor repairs and good house keeping.



12. BRIEF SPECIFICATION OF BUILDING

The brief construction details are as follows :

Foundation	RCC Columns, Footings, Foundation as per design up to suitable depth.
Superstructure	RCC Framed Structure and Cement Block/Hollow Brick Masonry with Cement Mortar, Walls plastered both inside and outside with CM and given a coat of emulsion for Internal Walls/ Ceiling and Cement Paint for external Walls.
Roofing	RCC Roofing with waterproofing is provided to the building.
Flooring	Kota Stone Flooring is provided.
Doors & Windows	MS Rolling Shutters/MS joineries are provided.
Electrification	The electrical wires are drawn through concealed PVC conduits.
Sanitary	Indian type sanitary arrangements connected to under ground drainage system.



13. RATES FOR COMMERCIAL UNITS

The Revenue Secretariat, Government of Karnataka has fixed the rates for Commercial Units at Rs. 4,200/- per Sft. It has been observed that in the past few weeks there has been large scale recession in the real estate market and property values have nosedived on account of demonetization and liquidity crunch. At present, the rates for Commercial Units in this locality now ranges between Rs. 4,300/- Sft to Rs. 4,500/- Sft. We have however adopted Rs. 4,300/- Sft of the super built up area, inclusive of undivided share in the land and all other common amenities.

The building was constructed during 1991. Hence depreciation is considered on the cost of construction. The age of the building is about 25 years and the residual life is assessed at 35 years, which makes total life span of the building to about 60 years. In our opinion, this is considered fair and reasonable, taking into account the type and method of construction.

14. VALUE OF COMMERCIAL UNIT :

950 Sft @ Rs. 4,300/- Per Sft	= Rs.	40,85,000
FAIR MARKET VALUE OF THE COMMERCIAL UNIT	= Rs.	40,85,000

(RUPEES FORTY LAKHS AND EIGHTYFIVE THOUSAND ONLY)



VALUATION OF FURNITURE, FIXTURES AND OFFICE EQUIPMENTS

The Valuation of Furniture, Fixtures and Office Equipments have been done on the basis of present day cost less depreciation. While evaluation the fair market value of the Equipment, due consideration is given to its working condition, replacement value viz. present cost of new furniture/equipment of similar make and size. The intrinsic value of furniture/equipment is arrived by the following formula :

$$\text{INTRINSIC VALUE} = P \times (1 - rd/100) \times n$$

- Where P = Present cost of new equipment / furniture
rd = Rate of Depreciation
n = Number of years the equipment / furniture is used.

The Equipments, Furniture and Fixtures are available on the First Floor and remained unused for more than twelve years. Most of the moveable fixed assets are in broken condition and lot of dust is accumulated on all the furniture, fittings and fixtures. These items cannot be repaired, since the repair charges are more than the present day depreciated values.

Hence all items such as furniture, fittings, fixtures, Office Equipments, etc. are to be considered as scrap and to be sold in lots either on lump sum basis or weight basis.



The details of Furniture, Fixtures and Office Equipments inspected with brief descriptions and their present fair market values after depreciation is given below :

DESCRIPTION OF FURNITURE, FIXTURES AND OFFICE EQUIPMENTS

Sl. No.	PARTICULARS OF ASSET
1.	Executive Table - 5' x 3' decolam top with side drawer
2.	Three side racks with shelves - plywood make
3.	One side rack with shelves - 4' x 1.5' x 2' - plywood make
4.	One ex chair revolving
5.	Two Visitors Sofas - 6 ft and 8 ft long -cloth upholstery
6.	Wall mounted cup boards - 10' x 10' - plywood make
7.	Four Nos. Assistant's Tables - 4' x 2'
8.	1 No. Assistant's Table Broken - plywood make
9.	One Semi ex. Chair - revolving
10.	8 Nos. Chairs - wood make
11.	1 No. Cash box (small)
12.	2 Nos. Typewriters (Godrej make and Facit make)
13.	1 No. Godrej Filing Cabinet with four shelves
14.	4 Nos. Ceiling Fans
FAIR MARKET VALUE OF ASSETS AS DESCRIBED ABOVE	
	Rs. 60,000
(RUPEES SIXTY THOUSAND ONLY)	

COMMERCIAL UNIT		Rs. 40,85,000
FURNITURE, FIXTURES AND OFFICE EQUIPMENTS		Rs. 60,000
TOTAL VALUE OF FIXED ASSETS	Say	Rs.41,45,000



VALUATION CERTIFICATE

We are of the opinion that the valuation of Commercial Unit, Furniture, Fixtures and Office Equipments covered in this report as on 15th December 2016 is Rs. 41,45,000/- (RUPEES FORTYONE LAKHS AND FORTYFIVE THOUSAND ONLY).

WE HEREBY DECLARE THAT:

- a) We have no direct or indirect interest in the Commercial unit, Furniture, Fixtures and Office Equipments valued inspected and valued.
- b) The information furnished is true and correct to the best of our knowledge and belief.
- c) The above valuation is based on the data and information etc. provided by the OL Office.
- d) We are also of the opinion that the Realizable value of the Commercial unit, Furniture, Fixtures and Office Equipments shall be 80% of the fair market value and 70% on forced sale basis, under distressed market conditions.
- e) The value of the vehicle depends upon economic factors, market condition, prevailing bye - laws and demand/supply in the area.
- f) The value may vary due to change in any of the factors. The value estimated depicts the prevailing market scenario on date of valuation.
- g) This report should be used for the intended purpose only. If used otherwise the person/party/ institution would be doing so at their own risk. The firm is not liable for any losses incurred due to wrong or un- authorized / un- intended use of this report.
- h) This report is issued at the request of the OFFICE OF THE OFFICIAL LIQUIDATOR, HIGH COURT OF KARNATAKA, CORPORATE BHAVAN 12TH FLOOR, RAHEJA TOWERS, NO. 26-27, M G ROAD, BANGALORE - 560 001.

BANGALORE
20.12.2016



H. Jayasurya
H. JAYASURYA & ASSOCIATES
Govt Regd Valuers and Chartered
Engineers on the panel of Banks
(VA604GEN)

J. Manth
Ar. MANTHA JAYASURYA, B.Arch, AIA, MCOA
Architect & Consulting Engineer
Regn. No. L16781 Category-I

ANNEXURE

VALUATION OF COMMERCIAL UNIT, FURNITURE, FIXTURES AND OFFICE
EQUIPMENTS BELONGING TO
M/s. VIJAYA COMMERCIAL CREDIT LIMITED

(No. OLB/S3(V)/Co.P.125/2002/2860/2016)
(COMPANY IN LIQUIDATION)

1. FAIR MARKET VALUE : Rs. 41,45,000/-

2. CONSERVATIVE VALUE : Rs. 33,16,000/-
(80% on Fair Market Value)

3. DISTRESS PRICE ON : Rs. 29,01,500/-
FORCED SALE BASIS
(70% on Fair Market Value)



COMMERCIAL UNIT, FURNITURE, FIXTURES AND OFFICE EQUIPMENTS BELONGING TO
M/s. VIJAYA COMMERCIAL CREDIT LIMITED

SITUATED AT OFFICE PREMISES NOS. 101 & 102, FIRST FLOOR, 'PAI ARCADE', NO. 3493/1-B,
SAMADEVI GALLI, COLLEGE ROAD CORNER, BELGAUM - 590 002

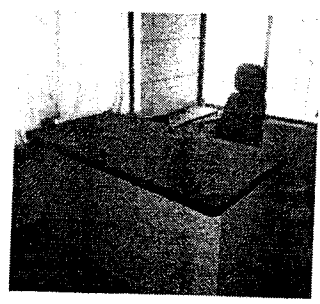
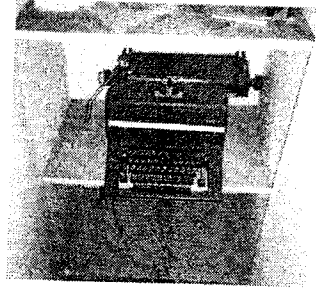
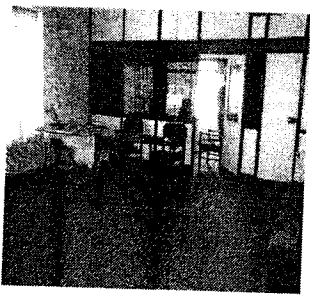
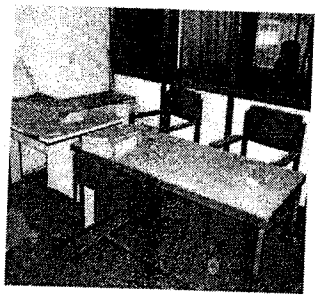
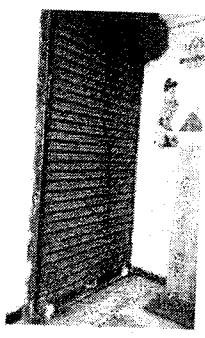



Home
Index

MARKET VALUE

Revised Estimated Market Value of immovable Properties situated in the jurisdictions of the following property location

Belgaum > Belgaum > Belgaum > Samadevi Galli (Flat / Apartment on Sq. ft. Basis)

Select Property Type

<input type="radio"/> Agriculture	<input type="radio"/> Non Agriculture	<input type="radio"/> Flat/Apartment Residential	<input checked="" type="radio"/> Flat/Apartment Commercial	<input type="button" value="GO"/>
-----------------------------------	---------------------------------------	--	--	-----------------------------------

Estimated Market Value in Rs.

Property type	Rate /Sq. Feet
Mosaic, Ceramic flooring and Others-Residential	3804 /Sq. Feet
Marble, Granite, Vitrified tiles and other flooring-Residential	4200 /Sq. Feet ✓

